RHAHNAH LOH KHANG THAI PAWH 259

Weeping Will not Save Me
Eph 2:8
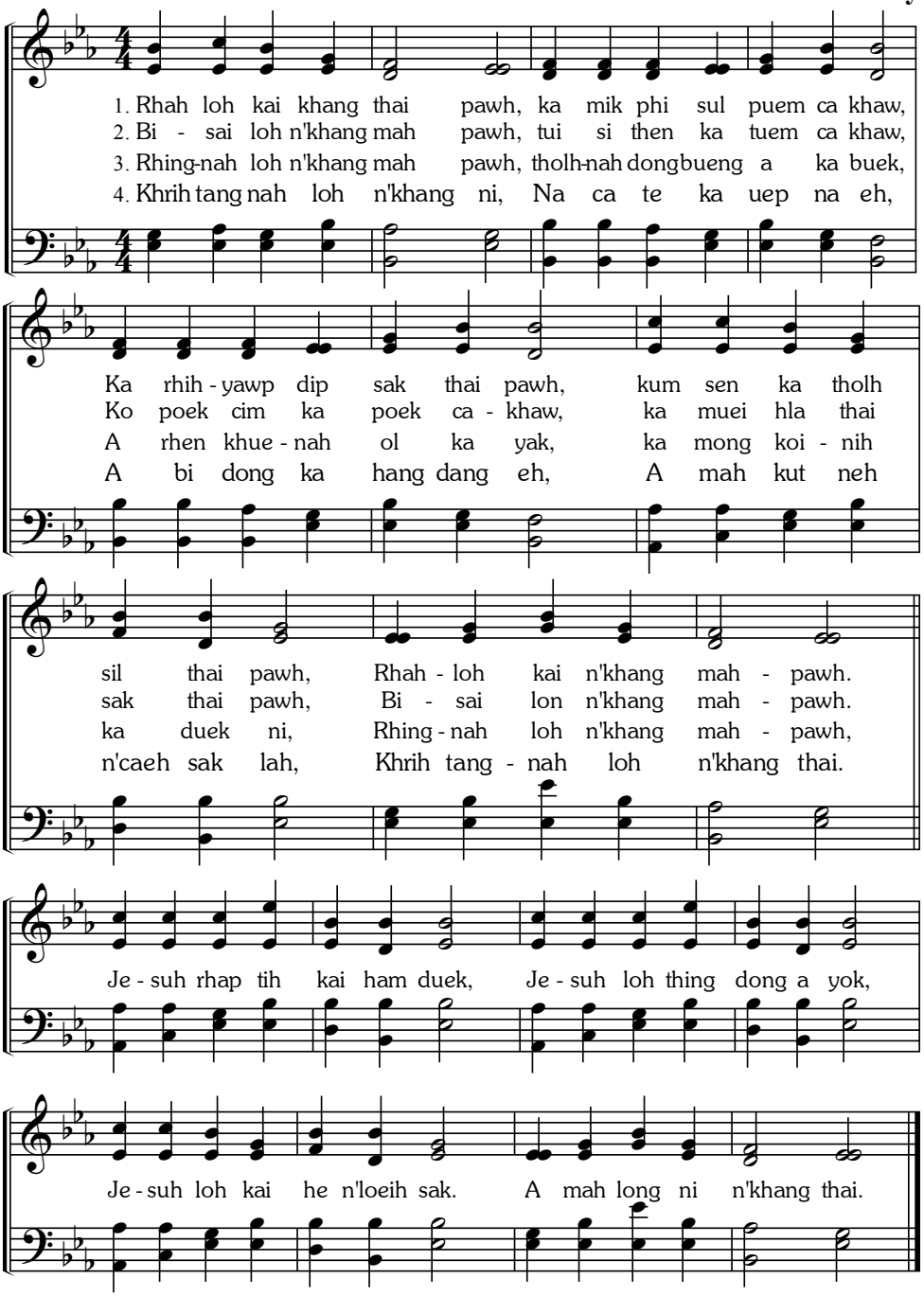
SSS 337
R. Lowry